

PAGAR BETON

A. PANEL

- Tebal Panel : 40 cm
- Panjang Panel : 5 cm
- Permukaan Panel : Rata dan Halus
- Mutu Beton : 30 MPa
- Tulangan :
 - Vertikal : 7 btg Besi Beton diameter 4mm
 - Horizontal : 3 Btg Besi Beton diameter 4mm
- Berat : 110 Kg

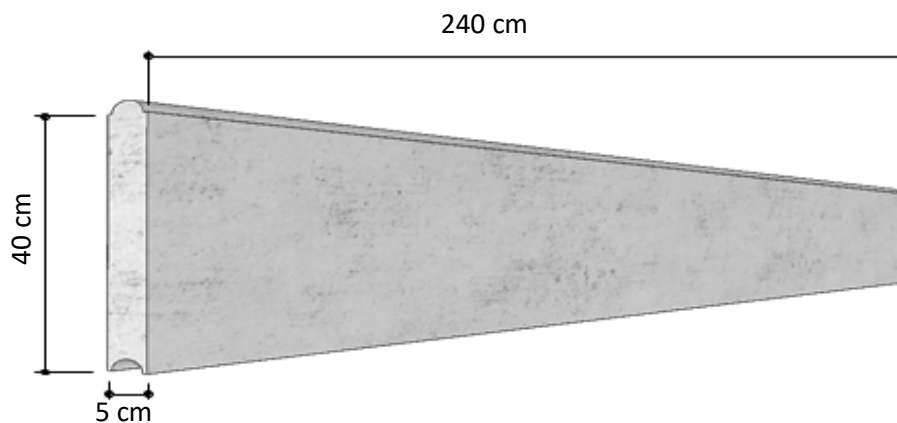

B. Tiang Kolom

- Dimensi Tiang Kolom : 16 cm x 20 cm
- Panjang Tiang Kolom : 300 cm/ menurut permintaan
- Tulangan : 4 Btg besi beton diameter 8mm
- Sengkang : Besi beton diameter 4 mm dengan jarak Sengkang 15 cm
- Mutu Beton : 30 MPa
- Permukaan Tiang Kolom : Rata
- Berat : 48 Kg

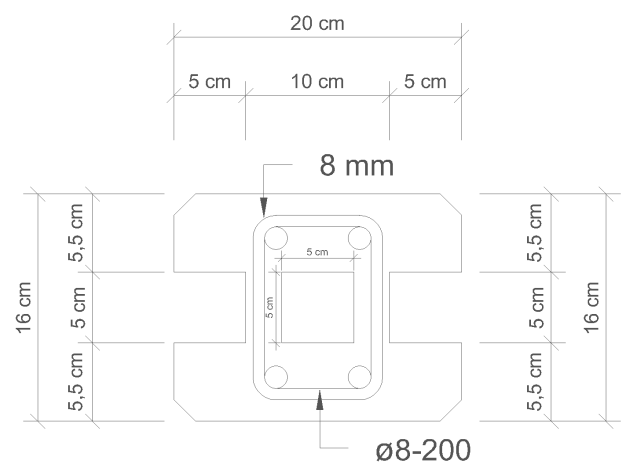
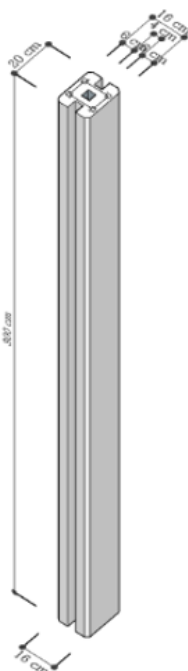

C. Kolom Supporting

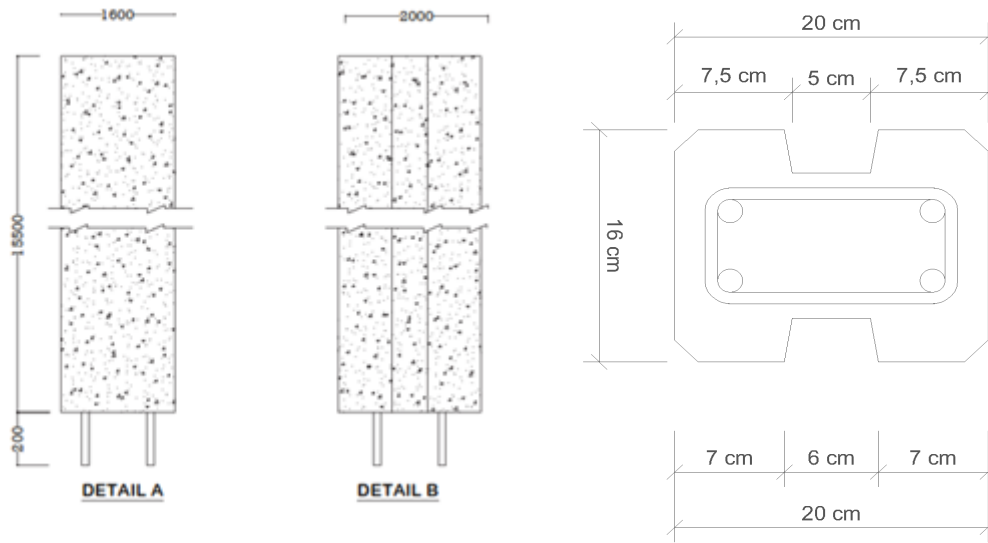

DETAIL TIANG KOLOM SUPPORT

